



Legends for hatch	
	Wall to be demolished
	Existing RCC Structure

- General Notes:
1. All dimensions on the drawings are in millimeter unless mentioned otherwise.
 2. All levels are marked from finished floor level unless mentioned otherwise.
 3. Dimensions on the drawings are not to be scaled; only stated dimensions are to be followed.
 4. All dimensions shall be verified on site prior to start of work, any discrepancy shall be brought to the notice of the consultant.
 5. None of structure elements are to be measured from this drawing.
 6. This drawing shall be read in conjunction with all relevant architectural, structural and services drawings. Any discrepancy noticed shall be brought to the attention of the consultants within 3 working days of receiving the drawings, prior to procurement of items or execution of work.

Rev	Date	Issued	Issued to	Issued for	Author
R4	19-05-25	SC/PR	GMDC		
R3	22-02-25	SC/PR	GMDC	Tender	KBP
R2	01-03-24	SC/PR	GMDC	Tender	KBP
R1	27-09-23	SC/PR	GMDC	Tender	KBP
R0	11-07-23	SC/PR	GMDC	Tender	KBP

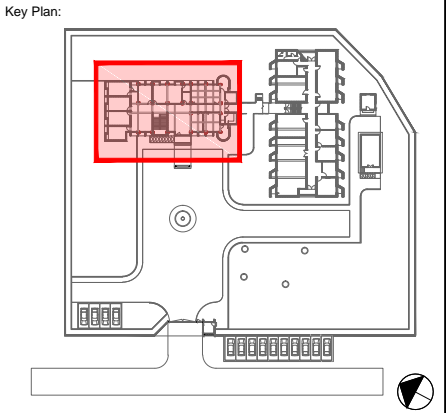

Project: GMDC Township Development

Drawing: Demolition Layout_Terrace Floor
Office Building
Sheet 05 of 06

Drawing Code: 2310_ARC_TD_11_R4

Print Size: A3 Scale: 1:100

File Title: 2310_ARC_TD_11_R4

Project Code:	Project Type :	Location :	
MSA 2310	ARC	Ambaji	
Print Date	Drawn By	Checked By	Approved By
17-May-25	K Patel	K Patel	M Shah



MAMTA SHAH & ASSOCIATES
Architects & Interior Designers
C-12, Chanakyapuri Society,
Chanakyapuri Char Rasta,
New Saha Road, Baroda
Ph. No. +91 365 2715267 / 2710967
mamta@msain.com / www.msain.com



Client: Gujarat Mineral Development corporation